

Easy User Guide

Schiller 12 Lead ECG System

ACQUIRING AN ECG

1

Connect the **Schiller ECG System** to your **PC** or **Laptop**.

2



Note: INPS Hosted and AEROS sites must ensure that Numed Enterprise Link software is running on the remote desktop.

3

Double click the I³ icon, this is usually found on your taskbar or desktop. This will launch the I3 software.



4

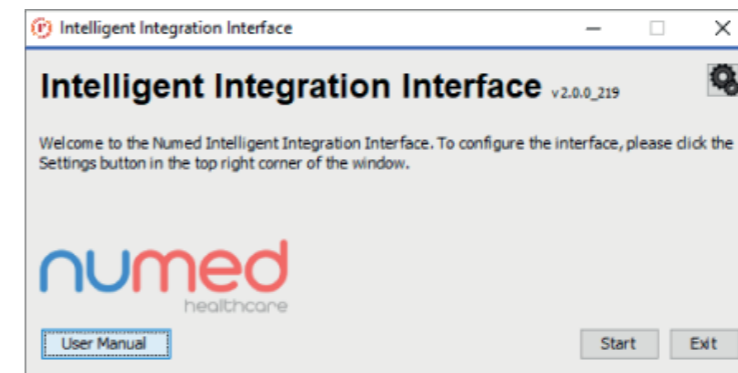

5

Select **ECG** from the product selection screen - if you have more than one ECG system you may need to select **Schiller CS-104**.



6

Confirm the patient's details are correct then click **Yes**. Once confirmed, click **Resting ECG**.

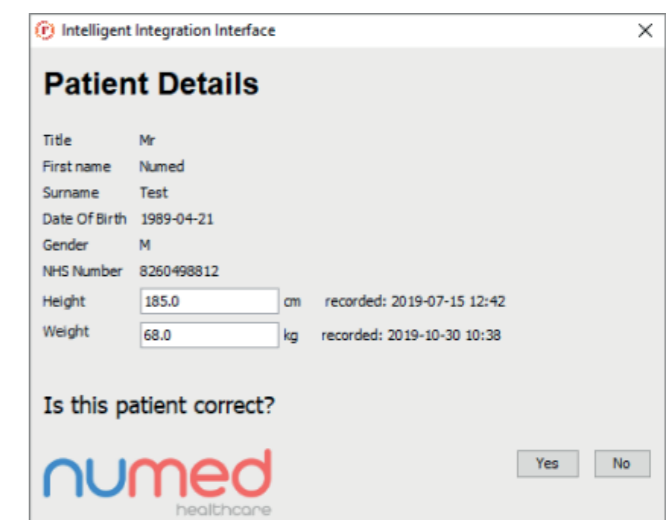

7

The patient's **ECG** will then appear on screen.

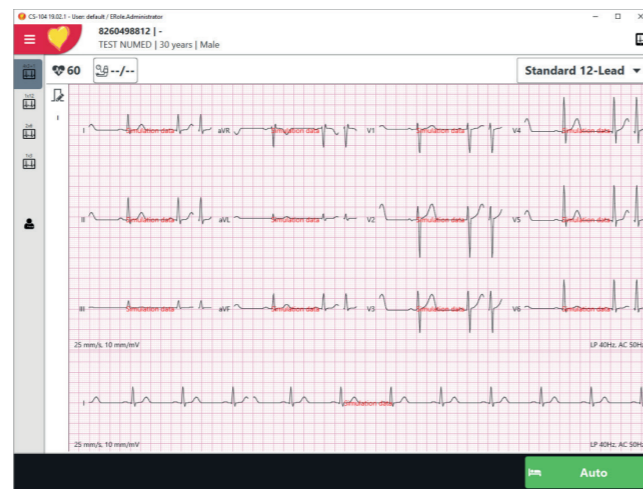

8

Once you are happy with the ECG trace, **click** the **Auto** button to transfer the most recent 10 seconds of ECG to Schiller.



9

To begin the filing process, **Click** the **Store recording** button.

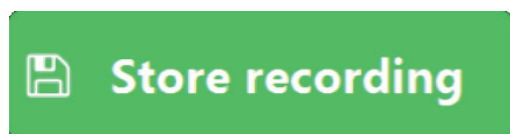

10

After a few seconds, the **Read code(s)** and **Comments** box will appear. Enter any applicable information and click **Send**.

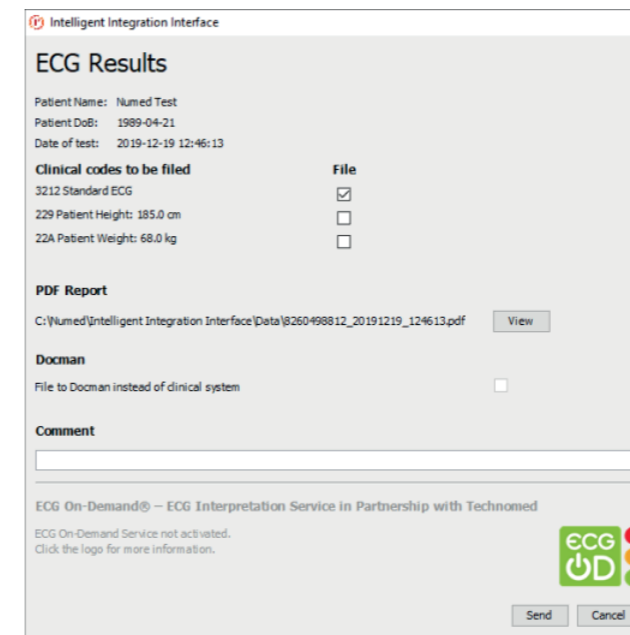

11

A **confirmation message** that your **ECG** has successfully uploaded will appear, **click OK**.

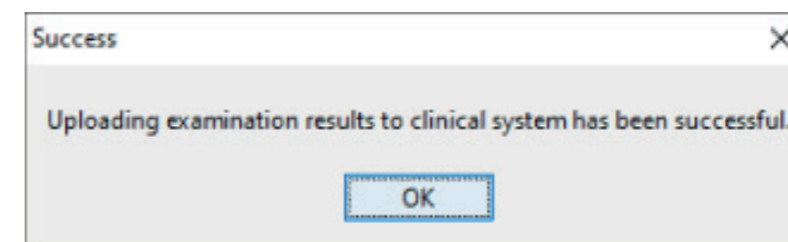

numed | Dedication
healthcare | Innovation
Trust

Alliance House, Roman Ridge Road, Sheffield S9 1GB
Tel: 0114 243 3896 Fax: 0114 243 3413 info@numed.co.uk
www.numed.co.uk