

Easy User Guide

Mobil-O-Graph with Intelligent Integration Interface

PREPARING THE DEVICE

1

Connect the Mobil-O-Graph **download cable** to your PC or laptop.



2

Connect the download cable to the **Mobil-O-Graph** and power on the device. **"CO"** should appear in the display window.



3

Ensure your patient is open in your clinical system.

Note: In Vision, please make sure the Numed Link button has been double-clicked.

4

Double click the **"Intelligent Integration Interface"** icon from the desktop.



5

Click the **"Start"** button.

6

Select **"BP"** from the product selection screen.



7

Select **"Preparing."**

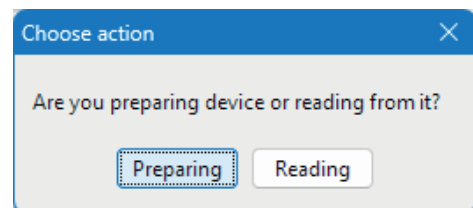

8

Confirm the patient's details are correct and click **"Yes"** to confirm, this will launch the HMS Client-Server software.

9

Confirm that the patient information has transferred correctly and then click the **"Device communication"** button.



10

Select **"Prepare Device."**

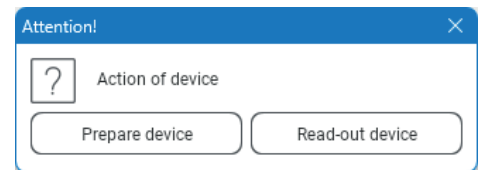

11

On the prepare device box, once you have ensured all previous measurements have been downloaded from the device, click **"Delete Measurements."**

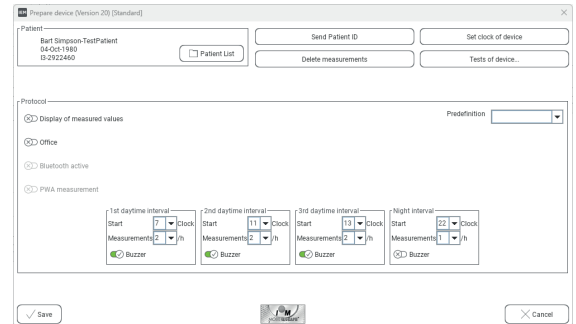

12

Click **"Set clock of device."**

13

Click **"Send Patient ID."**

14

Set the **first Daytime Interval** to when the patient is likely to **wake up** and the **Night Interval** to when the patient is **likely to go to bed**.

Note: Please note that the times are based on the 24hr clock and are hours only.

15

Set the **"Measurements"** per hour to the required number for each of the four intervals.

Note: 2 measurements per hour for the daytime and 1 measurement per hour for the nighttime is the norm.

16

Click **"Save"** followed by **"OK."**

17

You can now **exit** out of the software.

18

Click **"OK"** on the **"No GDT transfer."**

19

Click **"OK"** to the success message.

FITTING THE DEVICE TO YOUR PATIENT & THE FIRST MANUAL READING

1

Unplug the **Mobil-O-Graph** from the download cable and ensure that the **time** is displayed on the screen.

2

Place the **Mobil-O-Graph** in the pouch and fit the correct sized **cuff** to your patient.

3

You are now ready to take your first measurement, to start the manual measurement press the **Start / Stop** button located on the front of the device.



4

Once the **manual measurement** has been taken, your patient is ready to leave, the device will take measurements based on the schedule you've set.

DOWNLOADING THE RESULTS

1

Turn the device **off** and disconnect your patient.

2

Connect the Mobil-O-Graph **download cable** to your PC or laptop.



3

Connect the download cable to the **Mobil-O-Graph** and power on the device. **"CO"** should appear in the display window.



4

Ensure your patient is open in your clinical system.

Note: In Vision, please make sure the Numed Link button has been double-clicked.

5

Double click the **"Intelligent Integration Interface"** icon from the desktop.



6

Click the **"Start"** button.

7

Select **"BP"** from the product selection screen.



8

Select **"Reading"**.

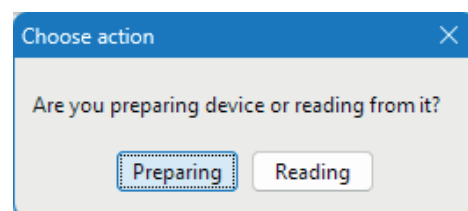

9

Confirm the patient's details are correct and click **"Yes"** to confirm, this will launch the HMS Client-Server software.

10

Confirm that the patient information has transferred correctly and then click the **“Device communication”** button.



11

Select **“Read-out Device.”**

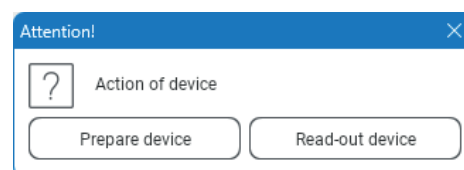

12

Confirm the patient is correct by clicking **“Yes.”**

Once the results have been downloaded you will be asked if you want to remove the readings from the device. Select **“Yes”** to delete the measurements from the device.

13

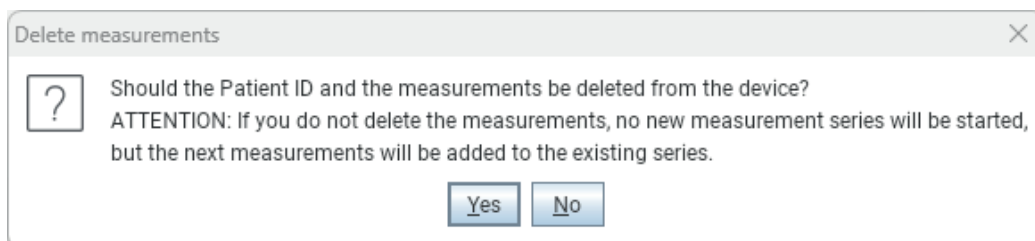

14

Once you the results on screen close the window to start filing the results back to the clinical system.

15

Click **“OK”** to transfer the measurement series.

16

The I3 interface will then present you with a summary of the codes and values that can be filed back to your clinical system. Codes with data values available will automatically be selected. Select and deselect any codes you wish to include / remove.

17

Click **“File”** to send your results to the clinical system, a success message will now appear.





Alliance House, Roman Ridge Road, Sheffield S9 1GB
Tel: 0114 243 3896 Fax: 0114 243 3413 info@numed.co.uk
www.numed.co.uk